

FORM No. 1.

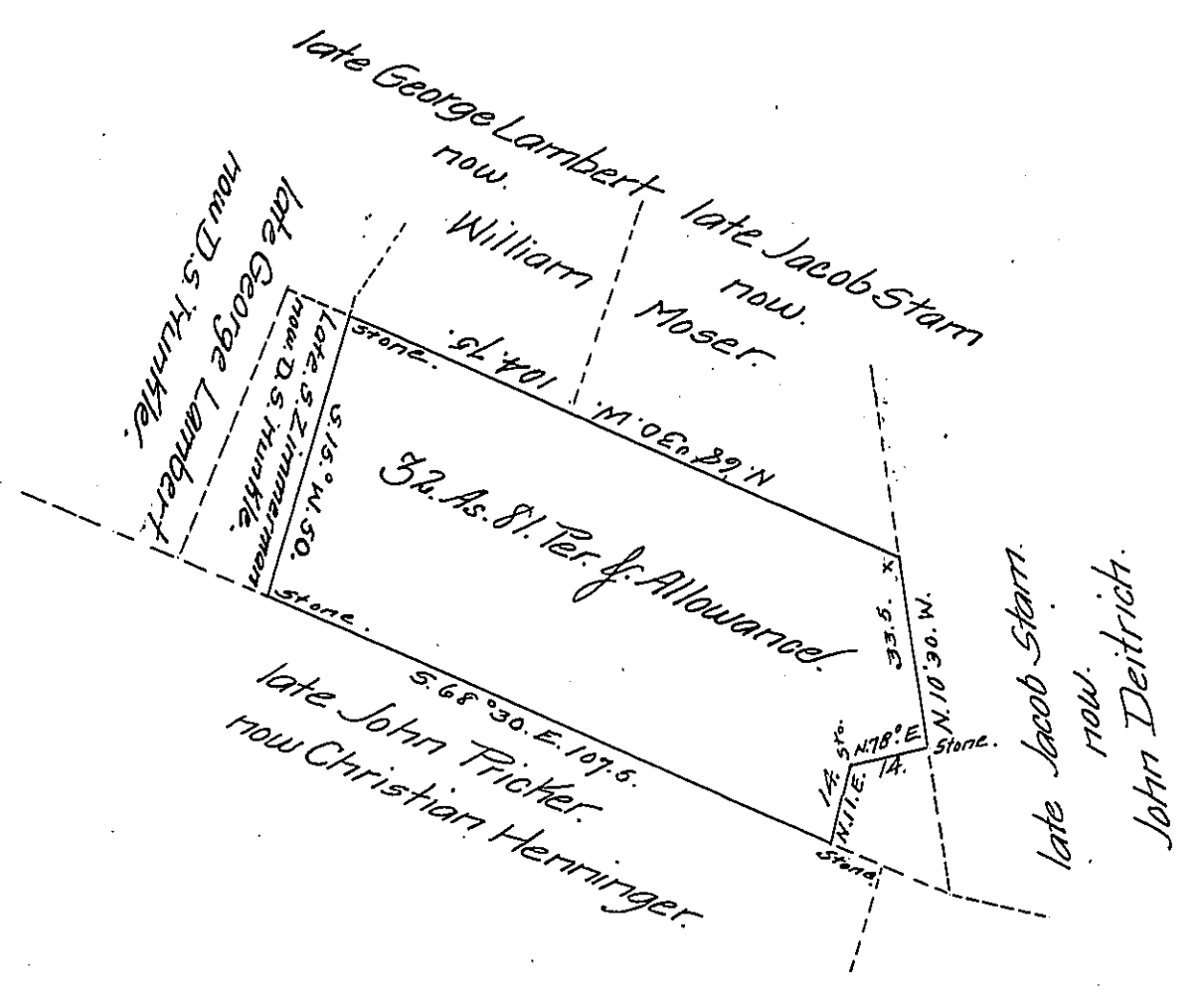

Draft of a tract of land situate in Albany Township in the County of Berks Containing Thirty two acres Eighty one perches and allowance of six per cent for roads &c. Surveyed for William Moser on the 20<sup>th</sup> day of June 1867 being part of a larger tract of Thirty seven acres one hundred and nineteen perches and allowance of six per cent originally surveyed in pursuance of a Warrant granted to Sebastian Timmerman (alias Zimmerman) dated the 16<sup>th</sup> day of May 1749.

p<sup>r</sup> Daniel S. Zacharias C.S.

To the Hon. J. M. Campbell.  
Surveyor General.

IN TESTIMONY that the above is a copy of the original remaining on file in the Department of Internal Affairs of Pennsylvania, made conformably to an Act of Assembly approved the 16th day of February 1833, I have hereunto set my hand and caused the Seal of said Department to be affixed at Harrisburg, this thirtieth day of April 1907.

*Guac N. Brown*  
Secretary of Internal Affairs.